MIDSHIP SECTION

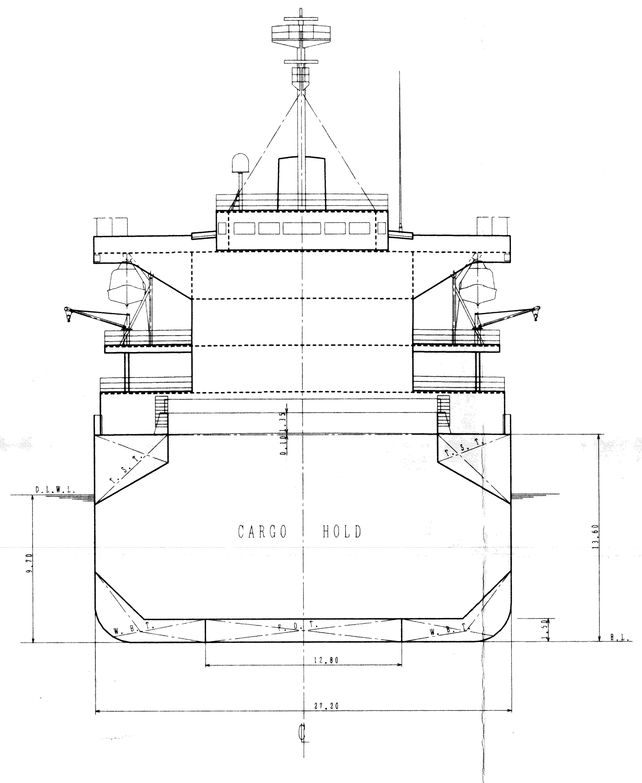

PROFILE

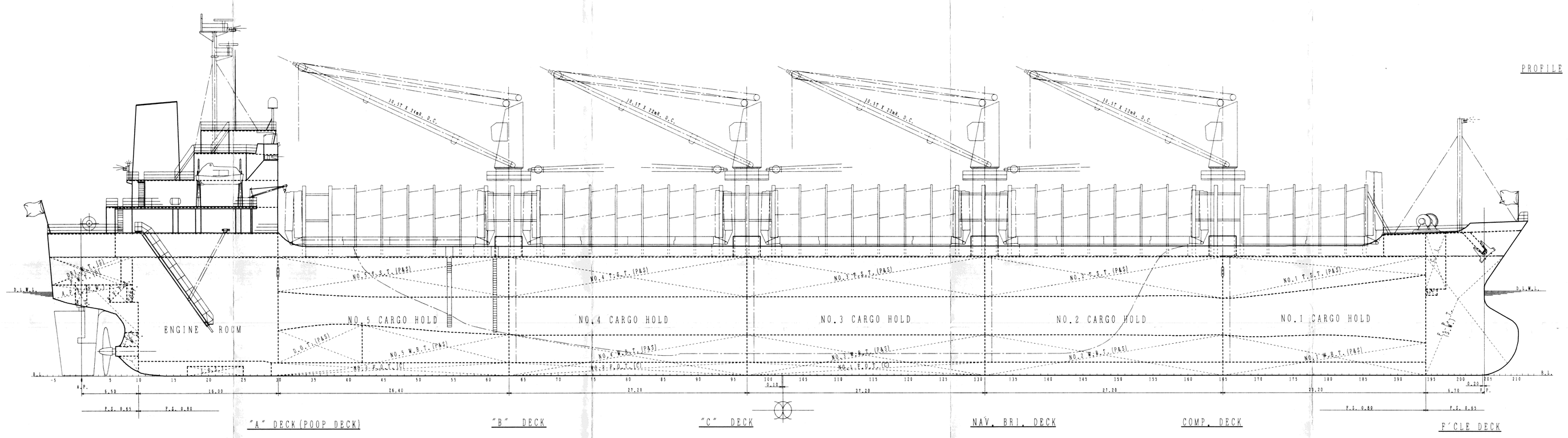

"A" DECK (POOP DECK)

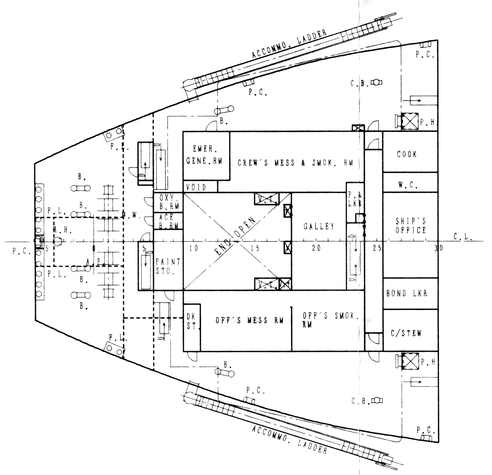

"B" DECK

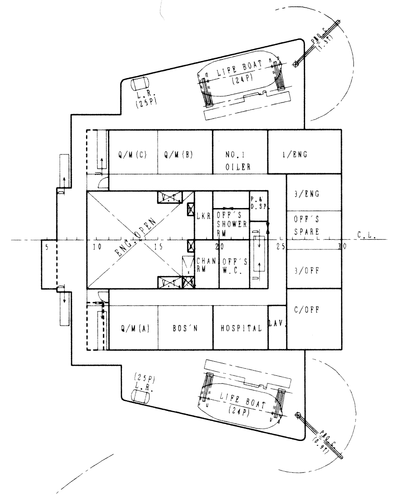

"C" DECK

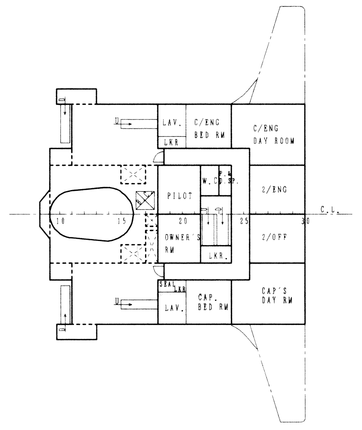

NAV. BRI. DECK

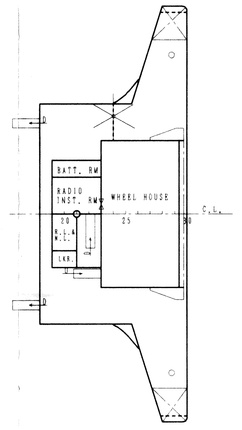

COMP. DECK

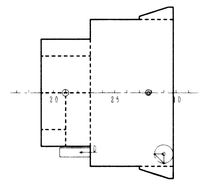

F'CLE DECK

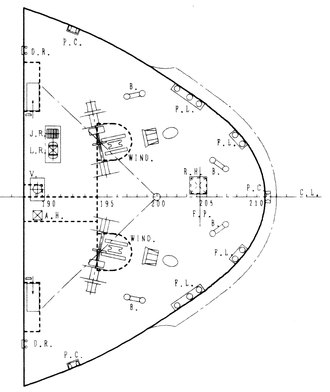

UPPER DECK

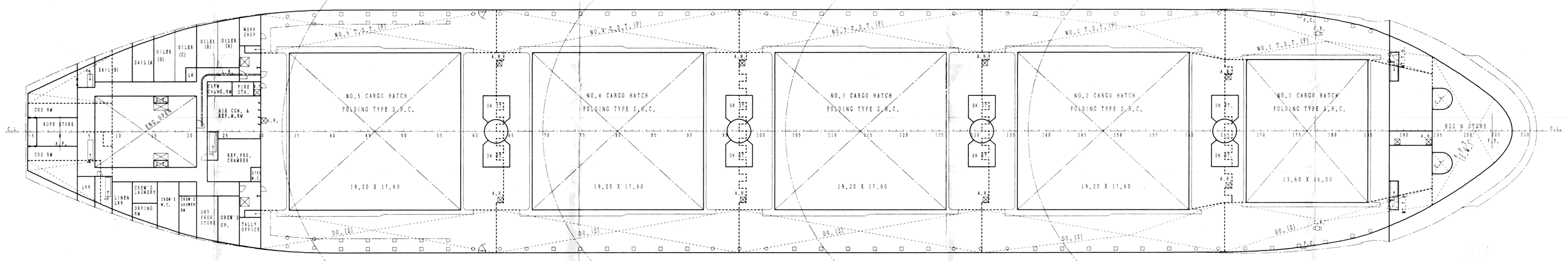

TANK TOP

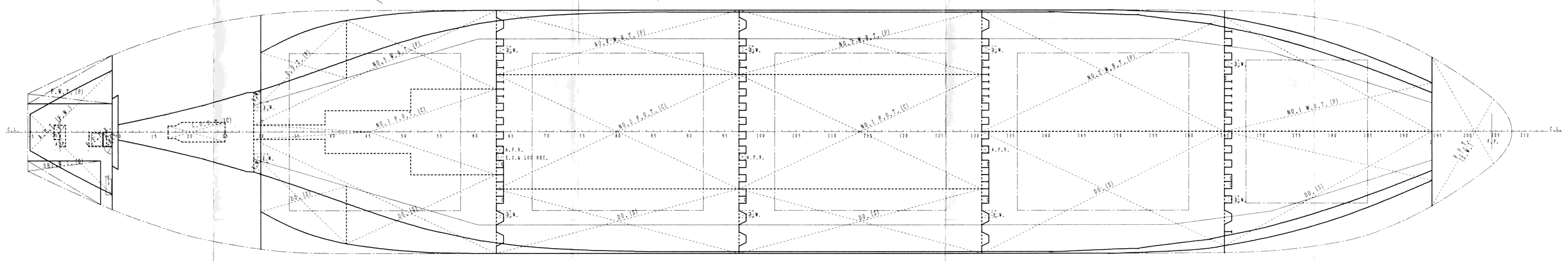

HISTORY

1) DRAWN BY THIS WORKS. (C-0209)
October 1, 2003

2) Partially altered due to owner's request. (C-0218-1)
November 24, 2003

PRINCIPAL PARTICULARS

LENGTH (O.A.)	abt. 149.1 m
LENGTH (B.P.)	140.40 m
BREADTH (MLD.)	27.20 m
DEPTH (MLD.)	13.80 m
DRAUGHT (DESIGNED MLD.)	9.70 m
(SCANTLING MLD.)	9.80 m
DEADWEIGHT (AT ASSIGNED DRAUGHT)	28,100 MT
GROSS TONNAGE	abt. 17,850
MAIN ENGINE	
6S46MC	1 SET
MAX.OUTPUT 5,850 kW(7,955 ps) x 124 rpm	
NOR.OUTPUT 4,970 kW(6,757 ps) x 123 rpm (85%)	
SPEED	
SERVICE (at dens, 85%MCR, 15%S.M.)	abt. 14.0 knots
CLASS	
NIPPON KAIJI KYOKAI (NK)	
CLASSIFICATION CHARACTERS :	
NK NS*(BULK CARRIER, BC, BRC 1,451, (ESP) AND MNS*)	
INSTALLATIONS CHARACTERS : CMS,MPP,LFA,BCP	
COMPLEMENT	
OFFICER CLASS	8 P
CREW CLASS	13 P
OWNER'S ROOM	1 P
SPARE (JUNIOR OFFICER CLASS)	1 P
SPARE (EATING CREW CLASS)	1 P
GRAND TOTAL	24 P
PILOT (JUNIOR OFFICER CLASS)	1 P

CAUTION
THIS DRAWING OR DOCUMENT IS THE PROPERTY OF IWABARI SHIPBUILDING CO., LTD.
REPRODUCTION, COPYING, UTILIZATION FOR PURPOSES OTHER THAN AGREED, DISCLOSURE TO A THIRD PARTY, ARE STRICTLY PROHIBITED WITHOUT THE AGREEMENT BY IWABARI SHIPBUILDING CO., LTD.

FOR REFERENCE

IWABARI SHIPBUILDING CO. DEC. 17 2003 SHIP DESIGN GROUP

INITIAL PLAN

CONTRACTS	SHIP DESIGN GROUP IWABARI DESIGN TEAM	OWNER	
MANAGER / CHIEF / CHECKED / DRAWN		28,100 M.T. D/W TYPE BULK CARRIER	
		GENERAL ARRANGEMENT	
SHIP NO.	CLASS	SCALE	DWG.NO.
S-600	NK	1/200	C-0200-1

IWABARI SHIPBUILDING CO., LTD. IWABARI SHIPYARD DATE October 1, 2003